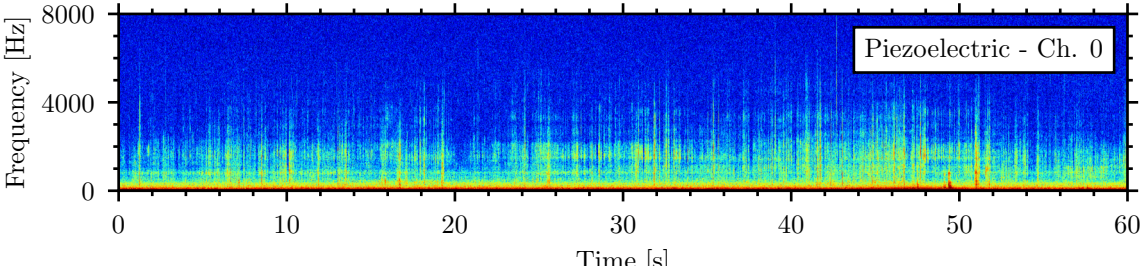
Piezoelectric - Ch. 0
Frequency [Hz]
8000
4000
0
0
10
20
30
40
50
60
Time [s]